Minority Returns by Municipality/Ethnicity During 2005

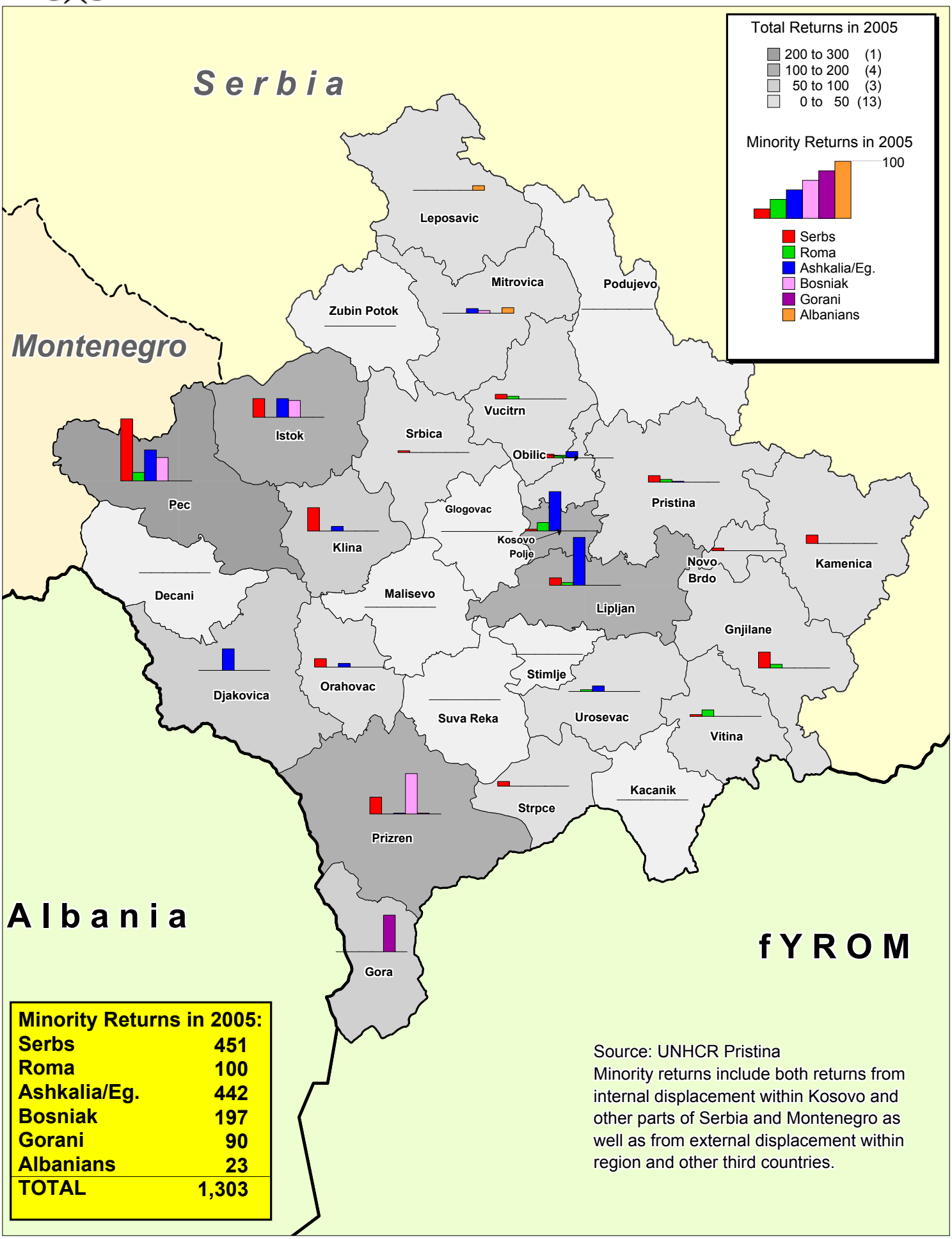

Minority Returns in 2005:	
Serbs	451
Roma	100
Ashkalia/Eg.	442
Bosniak	197
Gorani	90
Albanians	23
TOTAL	1,303

Source: UNHCR Pristina
Minority returns include both returns from internal displacement within Kosovo and other parts of Serbia and Montenegro as well as from external displacement within region and other third countries.

The boundaries and names shown and the designations used on this map do not imply official endorsment or acceptance by the United Nations.

UNHCR Belgrade October 2005